

Plat Book-BB-Page 25 A

25

est

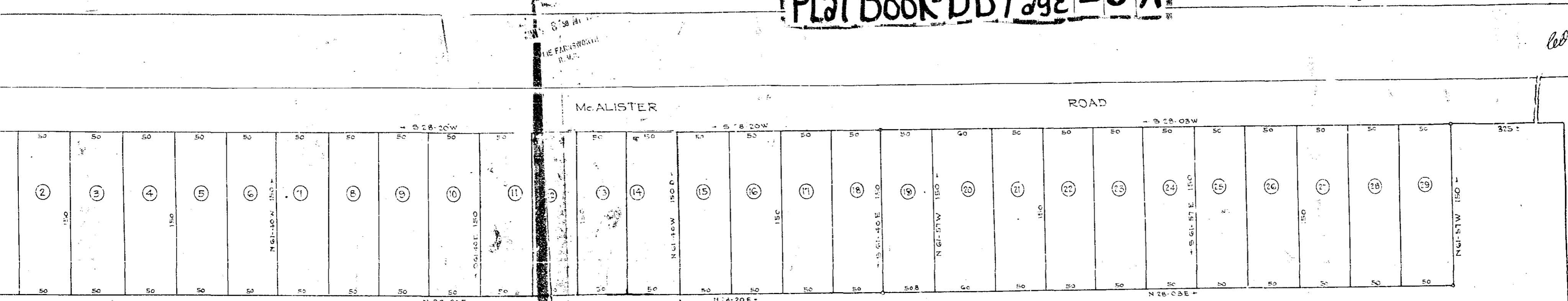

McALISTER ROAD

ROAD

LEGRAND BOULEVARD

MOSELEY AND DOUGLAS

MOSELEY AND DOUGLAS

PLAT OF
 GREENACRE HEIGHTS
 GREENVILLE S.C.
 Scale 1"=50' April 1951

JAN 24 1952

Approved:
[Signature]
 Sec Planning Commission

#1847 Piled This 24 day of Jan 1952
 and Recorded in BB page 25 of
[Signature]
 Register Meigs University Greenville County, S.C.

DALTON & NEVES

BAD COPY

Book 265

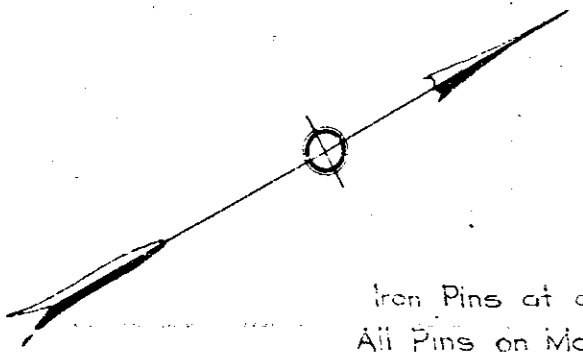

Iron Pins at all Corners
 All Pins on McAlister Road are set back
 10Ft. from Property Line (140Ft Pin to Pin)